

SIDE ELEVATION

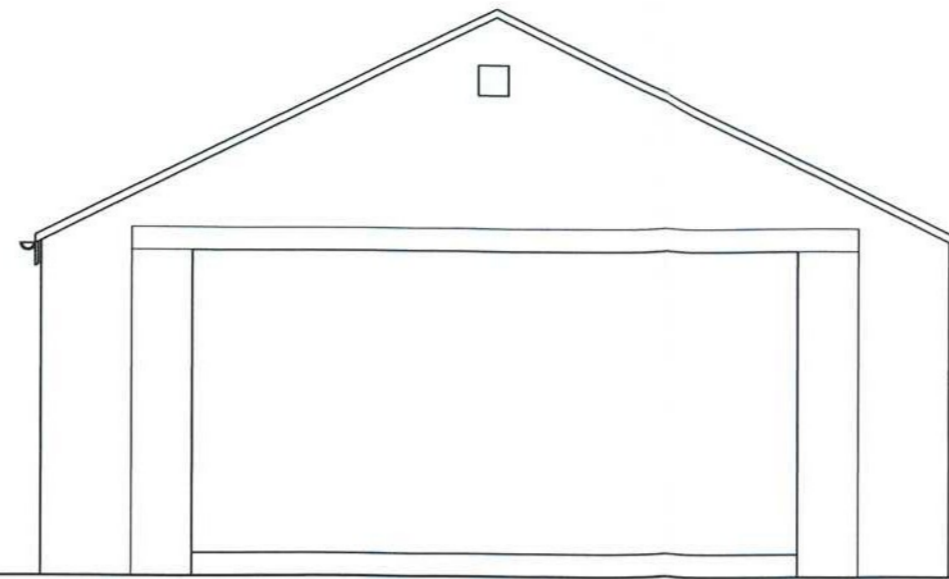

FRONT ELEVATION

200 dp concrete foundations, laid on hard, 100mm dense concrete blockwork, with dpc 150mm above ground level.  
 Concrete slab, 150mm dp with single layer mesh reinforcement, on dpm lapped round edges, on 50mm sand blinding, on well consolidated hardcore.  
 Roof, manufactured trusses at 600mm c/c, on 100 x 25 wallplate, with holding down straps at 900mm c/c.  
 Roof trusses designed for lateral and diagonal bracing, 100 x 25 sw, 25mm traditional sw sarking, with 2mm gaps for ventilation, natural slate finish.  
 Half round upvc guttering and 65mm dia down pipes, to surface water collection. (see site plan)

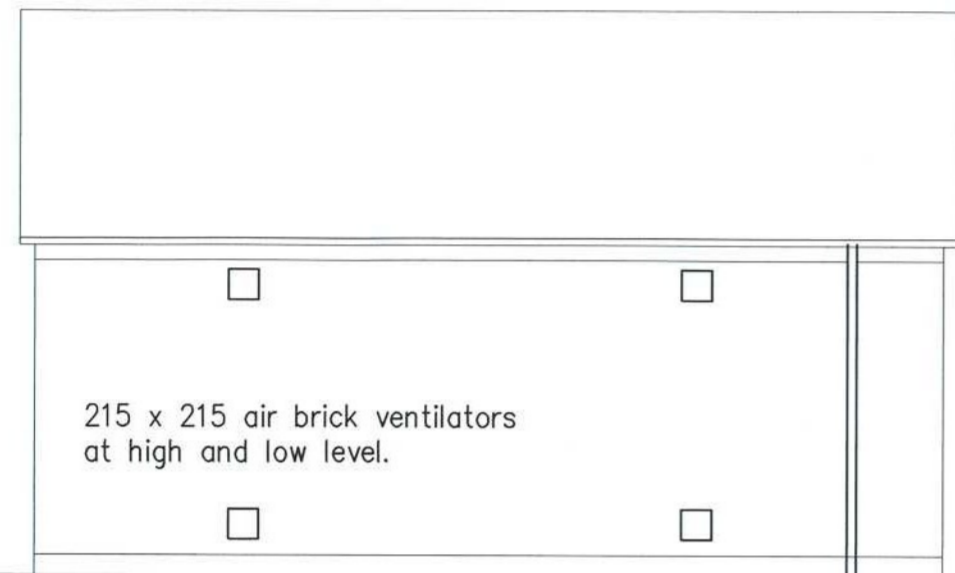

SIDE ELEVATION

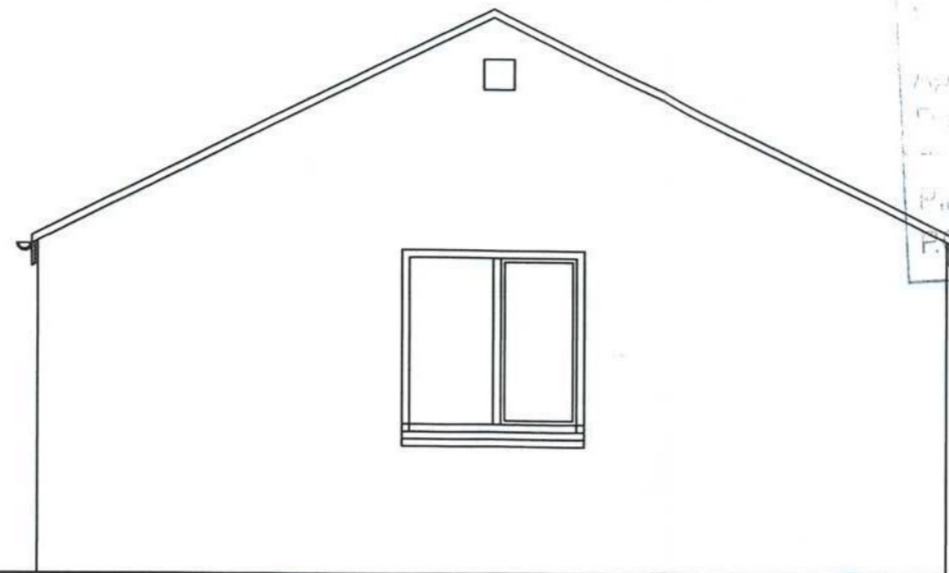

REAR ELEVATION

Argyll and Bute Council  
 Planning and Regulatory  
 Services  
 Application ref no: 14/01527/P  
 Date received: 7/8/14  
 Plan no: 50/5  
 Initials: B

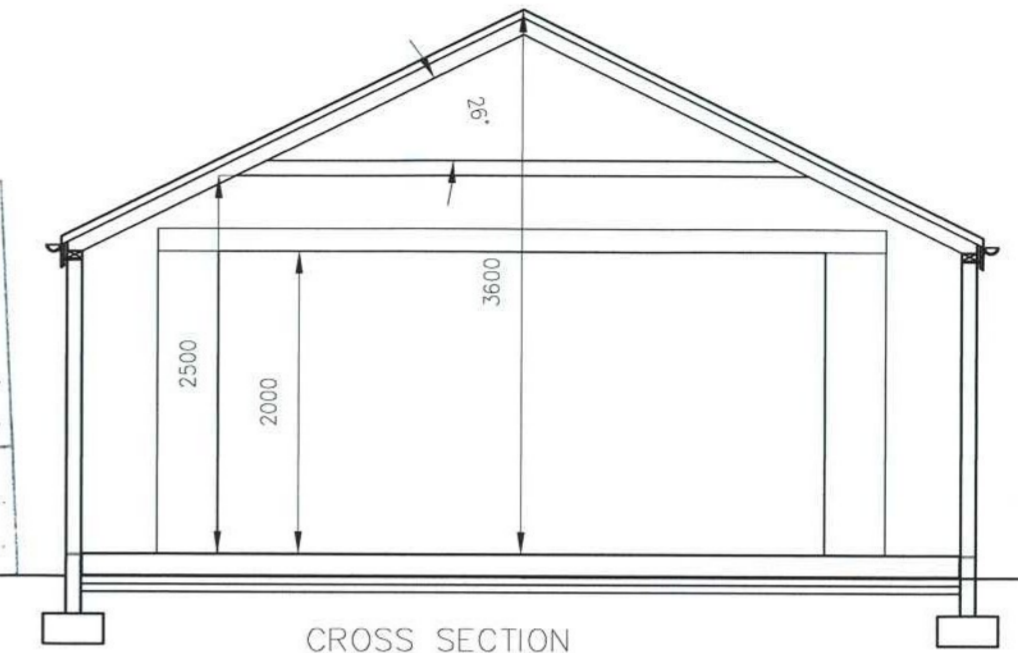

CROSS SECTION

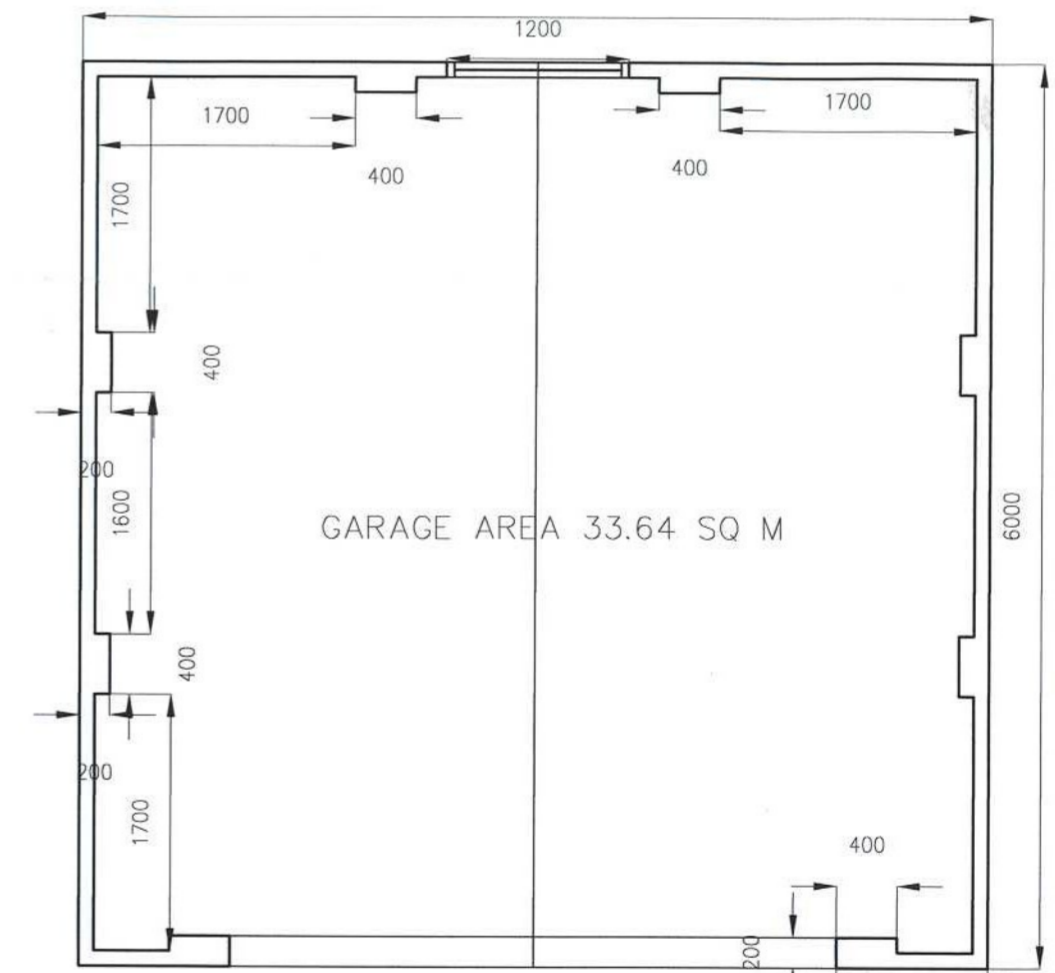

FLOOR PLAN

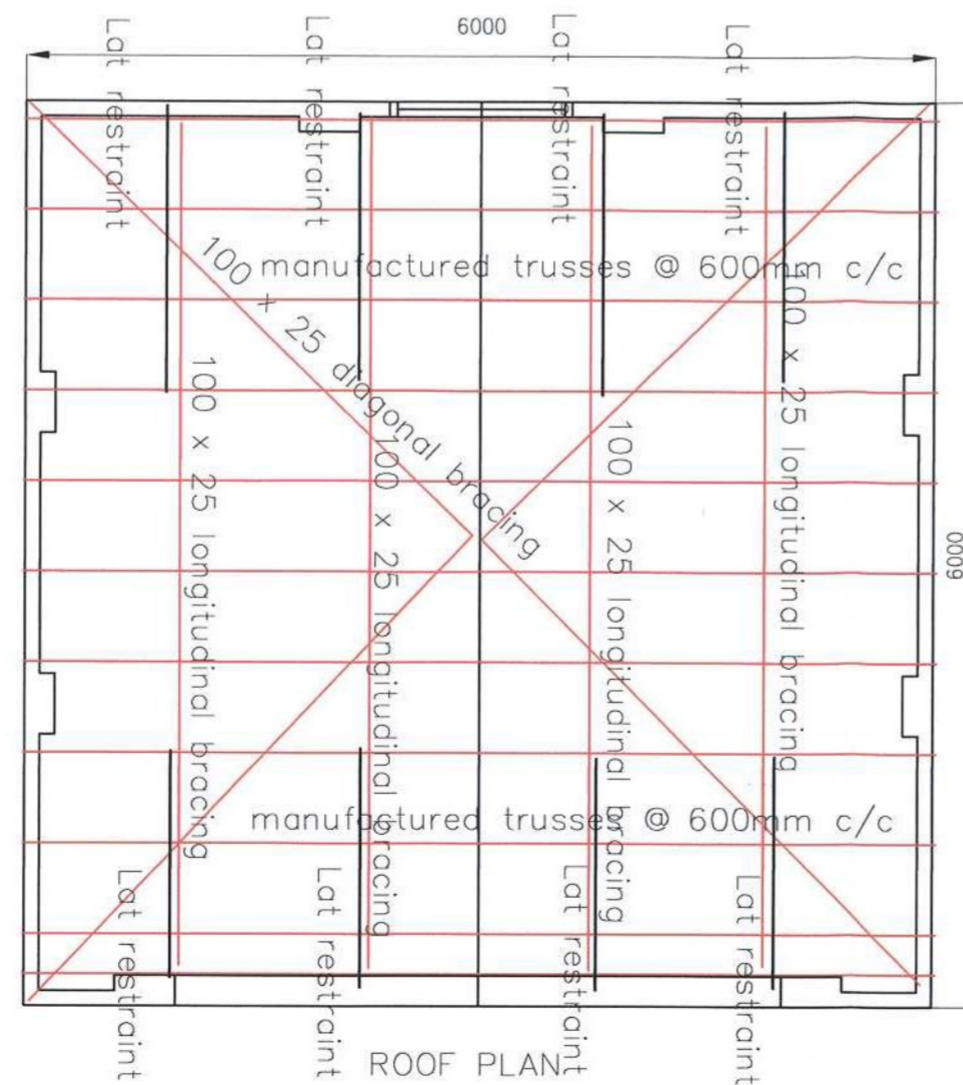

ROOF PLAN

ARGYLL AND BUTE COUNCIL  
 This plan been APPROVED by the  
 PLANNING AUTHORITY and MUST be read in  
 conjunction with the Planning Conditions of  
 Consent No:  
 14/01527/P  
 Angus W. Gilmore  
 Head of Planning and Regulatory Services  
 Date: 3/10/14

To be constructed in accordance with Small Buildings  
 Structural guidance, Section 1.D 39,40,41 & 42.  
 See description of work for written specification

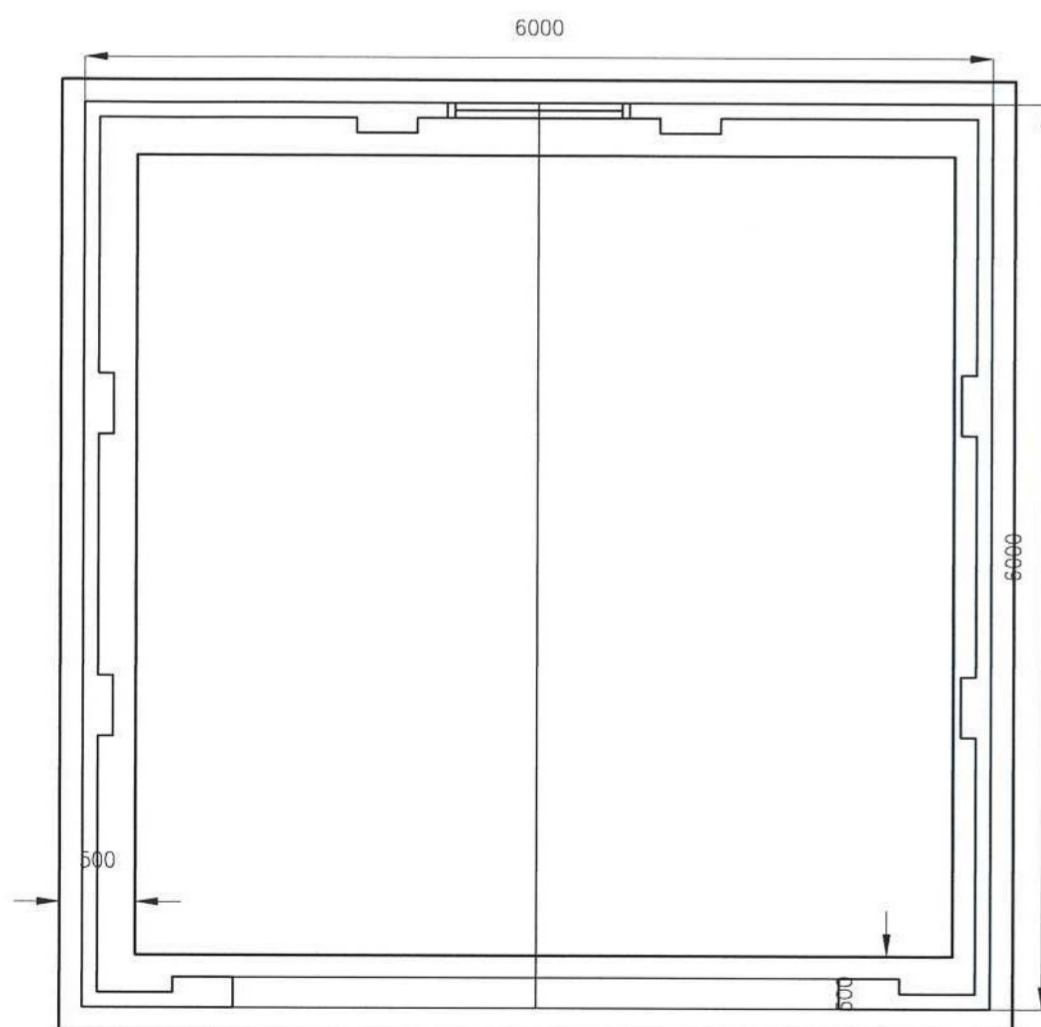

FOUNDATION PLAN

Extension to Dwelling Wyndham, Drumore Road,  
 Oban Argyll  
 PA34 4PG  
 D SLOSS & L STEWART

GARAGE PLANS  
 Scale 1:50  
 6 June 2014

Building Design Studio  
 Inveresregan  
 Ardchattan  
 Argyll  
 PA37 1RG  
 07766394079  
 inveresregan@lineone.net

Job Number

BDS 303/104

A2